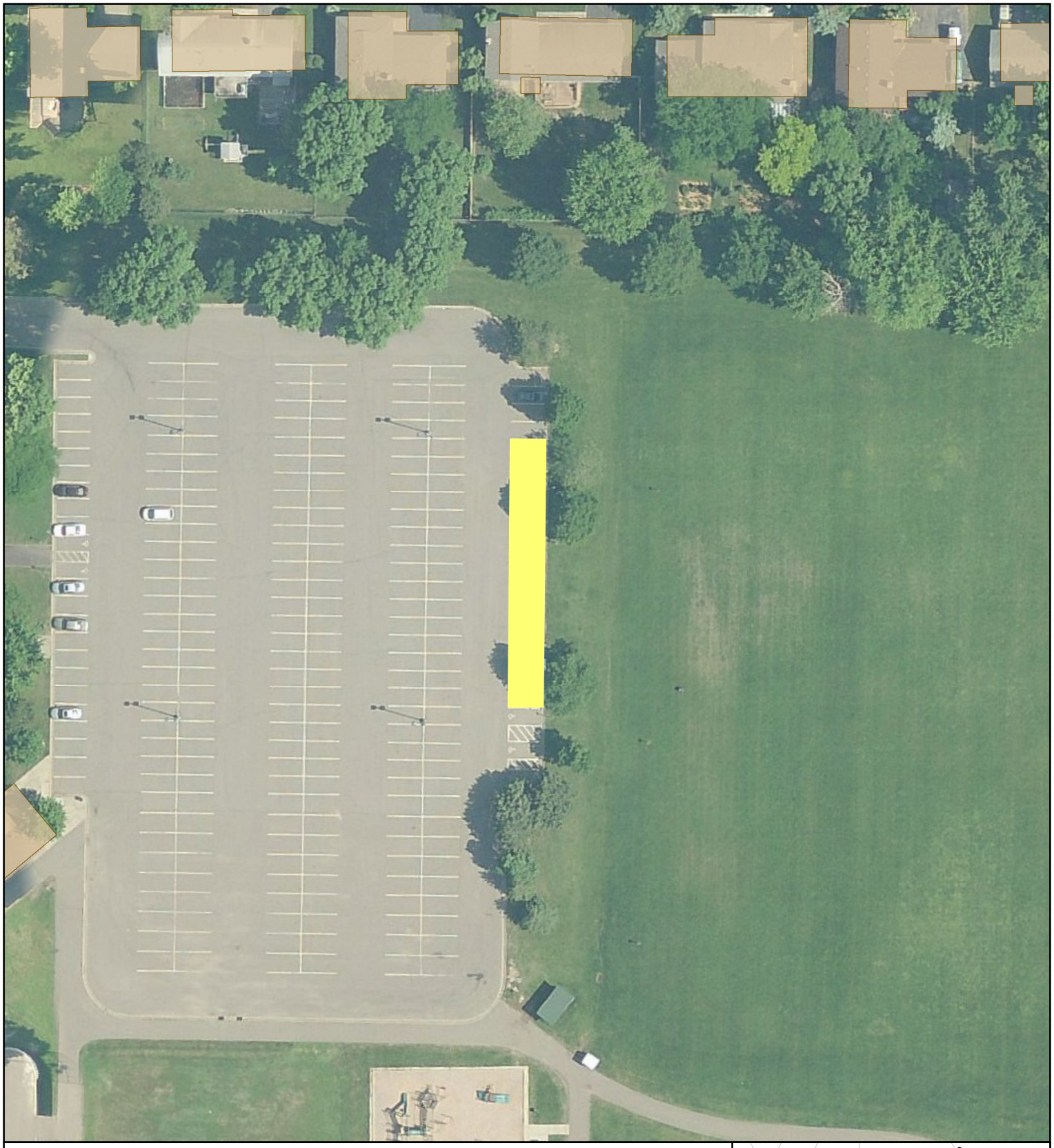

North River Hills Park

N
W E
S

City Of Burnsville
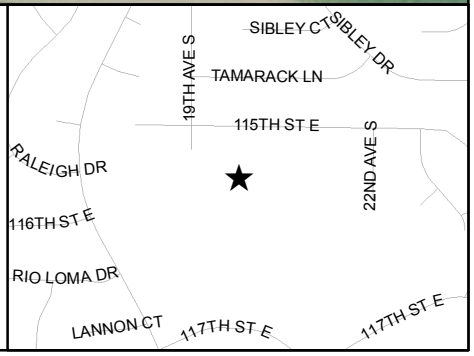
Allowable Vendor Location